

PLAT OF SURVEY OF LOT 1 OF CERTIFIED SURVEY MAP 994, being located in the City of Whitewater, Walworth County Wisconsin.

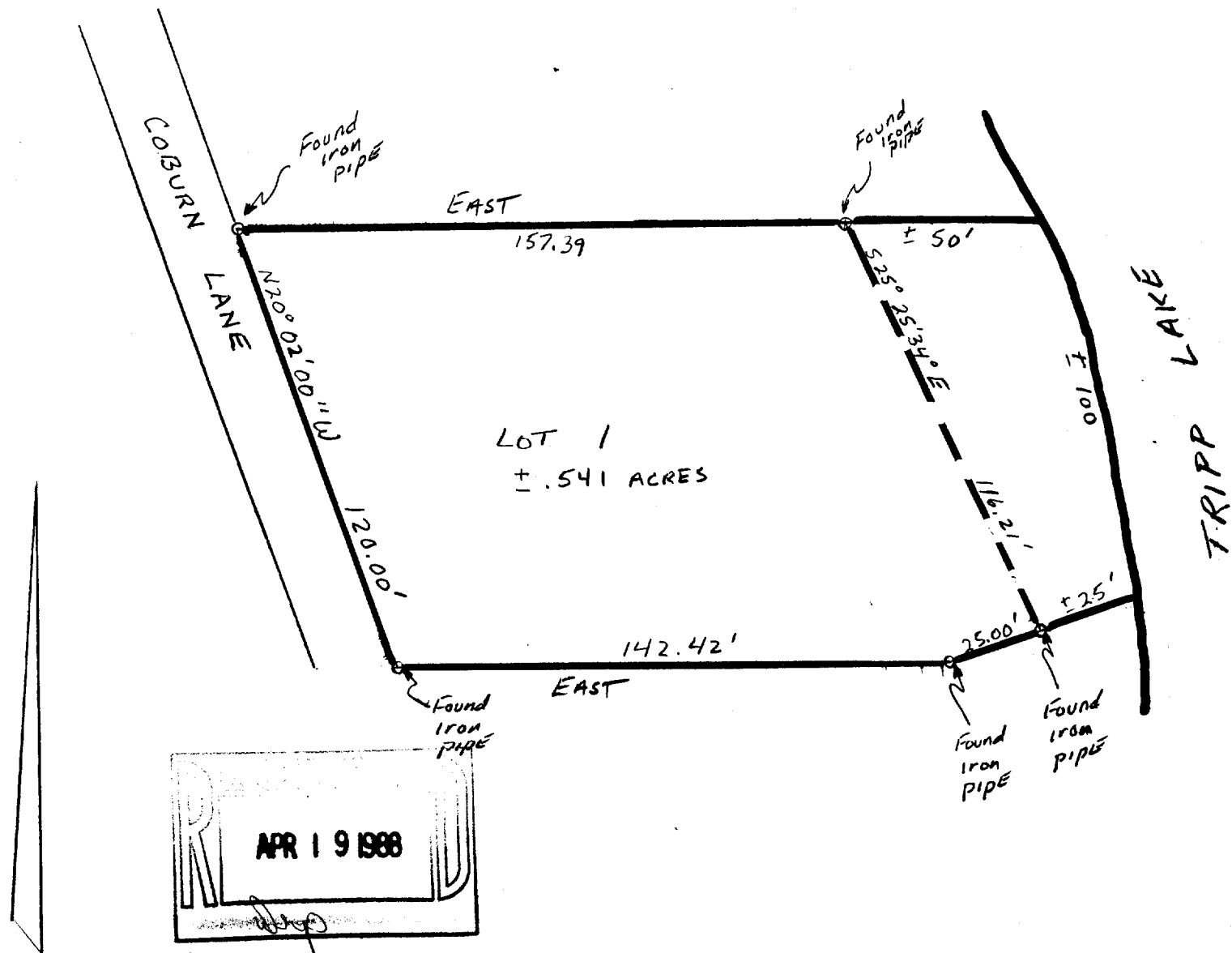

Survey ordered by: Century-21 Whitewater

Bearing reference: Southerly line of Parcel assumed to bear East-West

Scale 1"=40'

I hereby certify that I have surveyed the property described hereon and that the map shown hereon is a true and accurate representation thereof to the best of my professional knowledge and belief.

Dated this 26 day of Jan., 1988

Daniel D. Cooper
Daniel D. Cooper, RLS No. S-1464

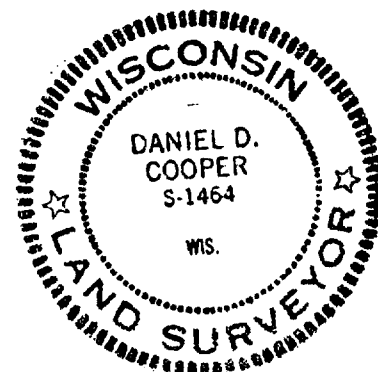

D. Cooper & CO., INC.
Rt 4 Box 508B • Elkhorn WI 53121

DRAWING NO. 3180-S-12-46

10-389